

# JOURNAL

OF

# PALAEONTOLOGY

THE PALEONTOLOGICAL SOCIETY

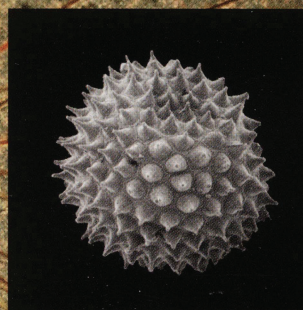
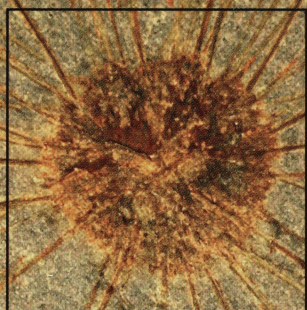

## Centennial 1908 - 2008

Celebrating 100 years of advancement  
of the science of paleontology

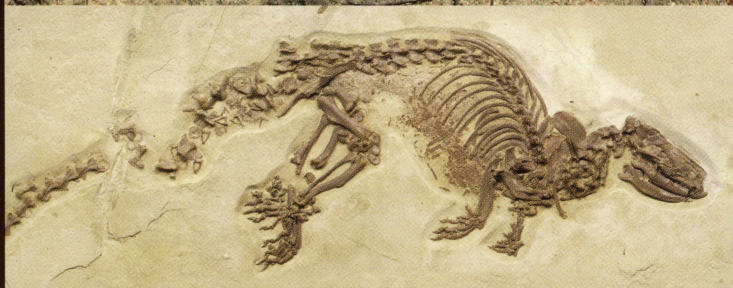

VOL 82 □ NO 5 □ SEPTEMBER 2008 □ THE PALEONTOLOGICAL SOCIETY



## OFFICERS AND EDITORS OF THE PALEONTOLOGICAL SOCIETY

### President

DEREK E. G. BRIGGS, New Haven, CT  
derek.briggs@yale.edu

### President-Elect

DOUGLAS H. ERWIN, Washington, DC  
erwind@si.edu

### Past President

DAVID J. BOTTJER, Los Angeles, CA  
dbottjer@usc.edu

### Secretary

ROGER D. K. THOMAS  
Dept. of Earth and Environment  
Franklin and Marshall College  
PO Box 3003, Lancaster, PA 17604  
roger.thomas@fandm.edu

### Treasurer

MARK E. PATZKOWSKY  
Dept. of Geosciences  
Pennsylvania State Univ.  
506 Deike Bldg.  
University Park, PA 16802  
brachio@geosc.psu.edu

### Program coordinator

ROWAN LOCKWOOD, Williamsburg, VA  
rxlock@wm.edu

### JP Editors

STEPHEN WESTROP, Norman, OK  
RICHARD LUPIA, Norman, OK

### JP Production Editor

SANDY DENGLER, Port Townsend, WA  
jpaleo@ou.edu

### JP Associate Editors

JASON S. ANDERSON,  
Western University of Health Sciences  
janderson@westernu.edu  
LAURIE C. ANDERSON,  
Louisiana State Univ., laurie@geol.lsu.edu  
DAVID S. BERMAN Carnegie Museum of  
Natural History  
bermand@carnegiemn.org  
DANIEL B. BLAKE, Univ. of Illinois  
dblake@uiuc.edu  
ROBERT L. CARROLL, McGill Univ.  
robert.carroll@mcgill.ca  
KEITH DEWING, Geological Survey of Canada  
kdewing@NRC.gc.ca  
WILLIAM A. DIMICHELE, Natl. Museum

### of Natural History

Dimichele.Bill@nmnh.si.edu  
ROBERT J. ELIAS, Univ. of Manitoba  
eliasrj@Ms.Umanitoba.CA  
MICHAEL ENGEL, Univ. of Kansas  
msengel@ku.edu  
CINDY L. GORDON, Univ. of Oklahoma  
cindyg@ou.edu  
JOHN R. GROVES, Univ. of Northern Iowa  
John.Groves@uni.edu  
STEVEN J. HAGEMAN, Appalachian State Univ.  
hagemansj@appstate.edu  
PETER J. HARRIES, Univ. of South Florida  
harries@chuma.cas.usf.edu  
MARTIN J. HEAD, Brock Univ.  
mjhead@brocku.ca  
ERIC HILTON, Field Museum of Natural History  
ehilton@fieldmuseum.org  
ED LANDING, New York State Museum  
elanding@mail.nysed.gov  
STEPHEN A. LESLIE, James Madison Univ.  
lesliesa@jmu.edu  
BRUCE LIEBERMAN, Univ. of Kansas  
blieber@ku.edu  
MIKE MELCHIN, St. Francis Xavier Univ.  
mmelchin@stfx.ca  
BRIAN PRATT, Univ. of Saskatchewan  
brian.pratt@usask.ca  
ERIC SCOTT, San Bernardino Co. Museum  
escott@sbcn.sbcounty.gov  
JAMES SPRINKLE, Univ. of Texas  
echino@mail.utexas.edu  
DAVID M. WORK, Maine State Museum  
david.work@maine.gov  
*Paleobiology Co-Editors*  
PETER J. WAGNER and MATTHEW CARRANO,  
Washington, DC  
wagnerpj@si.edu, carranom@si.edu  
*Editor Special Publications*  
SUSAN H. BUTTS, New Haven, CT  
susan.butts@yale.edu  
*Editor of Priscum*  
LISA M. AMATI, Potsdam, NY  
amatilm@potsdam.edu  
*Education Coordinator*  
MICHAEL A. GIBSON, Martin, TN  
mgibson@utm.edu  
*Councilors*  
MARGARET M. YACOBUCCI, Bowling Green, OH  
DENA M. SMITH, Boulder, CO

### Student Representatives

PHOEBE A. COHEN, Cambridge, MA  
pacohen@fas.harvard.edu  
CHRISTY C. VISAGGI, Wilmington, NC  
ccv9261@uncw.edu

### Section Chairs

Cordilleran: STEPHEN A. SCHELLENBERG,  
San Diego, CA, sschelle@geology.sdsu.edu  
North-Central: BENJAMIN F. DATTILO,  
Fort Wayne, IN, dattilob@ipfw.edu  
Northeastern: SEAN R. CORNELL,  
Shippensburg, PA, srcornell@ship.edu  
Rocky Mountain: FOREST J. GAHN, Rexburg, ID,  
ghanf@byui.edu  
South-Central: CHERYL L. METZ, Bryan, TX,  
cl.metz@blinn.edu  
Southeastern: DANIEL L. FREDERICK,  
Clarksville, TN, fredrickd@apsu.edu

### Grand Patrons

ARTHUR J. BOUCOT, J. WILLIAM SCHOPF,  
STEVEN M. STANLEY

### Patrons

EDWARD J. ANDREW, JR., WILLIAM I. AUSICH,  
BRUCE M. BELL, DAVID J. BOTTJER,  
JAMES C. BROWER, PETER R. CRANE,  
MARY L. DROSER, ROBERT J. ELIAS,  
KARL W. FLESSA, HOWARD R. FELDMAN,  
RODNEY M. FELDMANN, TERRANCE J. FREST,  
ROBERT A. GASTALDO, BRIAN F. GLENISTER,  
F. D. (BUD) HOLLAND, JR., THOMAS W. KAMMER,  
ERLE G. KAUFFMAN, PATRICIA H. KELLEY,  
CHARLES LANE, MARY LANE,  
ALLAN R. LARSON, ALAN RICHARD LORD,  
JANET WOOD MCGREGOR, OSBORNE B. NYE, JR.,  
ALLISON R. (PETE) PALMER, JOHN POJETA, JR.,  
MARY LOU POJETA, JUNE R. P. AND  
CHARLES A. ROSS, CARRIE E. SCHWEITZER,  
CHRISTOPHER A. SHAW, RAMAN J. SINGH,  
LAWRENCE M. SMALL, GEORGE D. STANLEY, JR.,  
ROGER D. K. THOMAS, BRUCE H. TIFFNEY,  
SALLY E. WALKER, RON F. WASZCZAK,  
JOHNNY A. WATERS, GARY D. WEBSTER,  
SCOTT I. WING, ABBY YOCHELSON,  
CHARLES YOCHELSON, JEFFERY B. YOCHELSON,  
LOUIS G. ZACHOS

**Cover illustration:** The Paleontological Society's Hundreth Year, by Jenny McElwain.

The JOURNAL OF PALEONTOLOGY (ISSN 0022-3360) is published bimonthly by The Paleontological Society, 810 E 10th St, Lawrence, KS 66044 USA. Membership in The Paleontological Society, including electronic subscriptions to the *Journal of Paleontology* and *Paleobiology*, costs \$50 per year. For print subscriptions and other options, please see membership application, available at <http://www.paleosoc.org/>. JP Institutional Subscription price is \$300 per year. For information on prices of back issues of the JOURNAL, please contact: SEPM Business Office, 1731 E 71st St, Tulsa, OK 74136-5108 for volumes 1 (1927) through 59 (1985) or The Paleontological Society Business Office, PO Box 1897, 810 E 10th St, Lawrence, KS 66044-8897 for volumes 60 (1986) and following.

Communication about the JOURNAL, notices, subscriptions, rates, changes of address, and nonreceipt of preceding numbers should be addressed to: JOURNAL OF PALEONTOLOGY Subscriptions Office, PO Box 1897, 810 E 10th St, Lawrence, KS 66044-8897, USA fax: (785)843-1274, [jps@allenpress.com](mailto:jps@allenpress.com). Claims for nonreceipt of preceding numbers must be submitted within three months (six months if foreign) of the date of publication in order to be filled gratis. Communication about membership and requests for blanks for nomination of new members in The Paleontological Society should be directed to the Secretary, Roger D. K. Thomas, address above.

Submit manuscripts online at <http://journalofpaleontology.allenpress.com>.

The JOURNAL OF PALEONTOLOGY is printed offset by Allen Press, Inc., Lawrence, KS 66044.

Copyright © 2008 The Paleontological Society  
ALLEN PRESS, INC., LAWRENCE, KS

Visit The Paleontological Society website at [paleosoc.org](http://paleosoc.org)

### COPYRIGHT STATEMENT

The appearance of the code at the top of the first page of an article in this journal indicates the copyright owner's consent that copies of the article may be made for personal or internal use, or for the personal and internal use of specific clients. This consent is given on the condition, however, that the copier pay the stated per-copy fee through the Copyright Clearance Center, Inc., PO Box 765, Schenectady, NY 12301 for copying beyond that permitted by Sections 107 or 108 of the U.S. Copyright Law. This consent does not extend to other kinds of copying, such as copying for general distribution, for advertising or promotional purposes, for creating new collective works, or for resale.

© This paper meets the requirements of ANSI/NISO Z39.48-1992 (Permanence of Paper).

**PS @ 100:**  
**Building on a Great Record**  
*Centennial celebration of the  
Paleontological Society*

October 4-9, 2008  
Houston, Texas  
as part of the GSA annual meeting

Festivities begin on Saturday, October 4<sup>th</sup>

- **Short Course: Where We Are Going – Major Research Topics and New Research across Paleontology:** 8 AM - 5 PM in George R. Brown Convention Center in downtown Houston.
- **Dinner:** 6:30 PM at Houston Museum of Natural Science.

*Information and dinner tickets will be available on  
[www.paleosoc.org](http://www.paleosoc.org) in January*

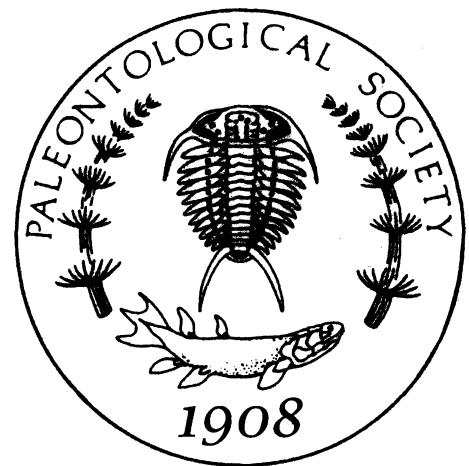

*Lane*

## PALEONTOLOGY

### SPECIMEN CABINETS



- \* All steel construction
- \* Powder paint finish
- \* Durable neoprene door seal
- \* No adhesives
- \* Reinforced for easy stacking
- \* Sturdy steel trays

LANE SCIENCE EQUIPMENT CORP.

225 West 34th Street  
Suite 1412  
New York, NY 10122-1496

Tel: 212-563-0663  
Fax: 212-465-9440  
[www.lanescience.com](http://www.lanescience.com)