

VOL. LVI, NO. 234.

JULY, 1910.

THE JOURNAL
OF
MENTAL SCIENCE.

EDITORS:

Henry Rayner, M.D. A. R. Urquhart, M.D.
J. Chambers, M.D.

ASSISTANT EDITOR:

J. R. Lord, M.B.

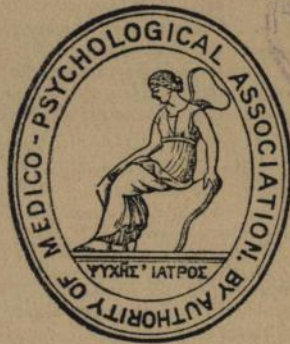

LONDON:

J. & A. CHURCHILL,
7, GREAT MARLBOROUGH STREET.

**MSS. and Correspondence to be sent to Editors, 16, Queen Anne Street,
London, W. Printed Matter to be sent to Messrs. Churchill. Change
of Address of Members to be sent to the General Secretary
and to Messrs. Adlard and Son.**

Published Quarterly, price Five Shillings net; or Twenty Shillings
per annum net.

JOURNAL OF MENTAL SCIENCE.

Exchange Journals.

British.

Asylum News; Brain; British Medical Journal; Bristol Medical-Chirurgical Journal; Dublin Medical Journal; Edinburgh Medical Journal; Glasgow Medical Journal; Hospital; Lancet; Mind; Proceedings of the Society for Psychological Research; Scottish Medical and Surgical Journal; Review of Neurology and Psychiatry; British Journal of Psychology.

American.

Alienist and Neurologist; Journal of Insanity; Journal of Medical Sciences; Journal of Comparative Neurology; Journal of Mental and Nervous Diseases; Journal of Mental Pathology; Journal of Psychology; Medicine; Monthly Cyclopædia of Practical Medicine; Psychological Review; Quarterly Journal of Inebriety; Reports of the Smithsonian Institute; Transactions of the American Medico-Psychological Association; Universal Medical Journal.

French.

Archives Anthropologie Criminelle; Annales Médico-Psychologiques; Annales des Sciences Psychiques; Archives de Neurologie; Gazette des Hôpitaux; Journal de Médecine de Bordeaux; Nouvelle Iconographie de la Salpêtrière; Polybiblion; Progrès Médical; Revue Philosophique; Revue de Psychiatrie; Revue Scientifique; Revue de l'Hypnotisme; Bulletin de l'Institut Psychique.

Belgian.

Bulletin de la Société de Médecine Mentale de Belgique.

German.

Allgemeine Zeitschrift für Psychiatrie; Archiv für Psychiatrie und Nervenkrankheiten; Centralblatt für Anthropologie; Der Irrenfreund; Jahrbücher für Psychiatrie; Kraepelin's Psychologische Arbeiten; Monatsschrift für Psychiatrie und Neurologie; Neurologisches Centralblatt; Philosophische Studien; Psychiatrische Wochenschrift; Zeitschrift für Psychologie.

Italian.

Annali di Freniatria; Annali di Nevrologia; Archivio di Psichiatria; Il Manicomio Moderno; La Psichiatria; Rivista di Patologia nervosa e mentale; Rivista Sperimentale di Freniatria; Rivista Neuropatologia Psichiatria; Rivista di Psicologia.

Russian.

Archiv Psychiatrii, Nevrologii, i Soudebnoi Psychopatologii; Obozrenie Psychiatrii, Nevrologii, i Experimentalnoi Psychologii; Voprosi Nervno-psychitscheckoi Medizini; Voprosi filosofii i psychologii.

MOORCROFT, PARKSTONE, DORSET.

DR. EDEN PAUL.



FOR THE RECEPTION OF PATIENTS OF BOTH SEXES

Suffering from Nervous Disorders, or from Slight or Incipient Mental Disorder not requiring Certification. A Certified Patient can be received in single care.

The house is detached, standing in private grounds of two acres, well sheltered from cold winds, and commanding beautiful views of Poole Harbour and Purbeck Hills. Three miles from Bournemouth, which is accessible both by train and electric tram.

Golf Links at Parkstone, Bournemouth, and Broadstone. Billiard Room.

There is accommodation for about six Patients.

Further particulars to be obtained by letter or telegram, addressed as above.

Telephone : 29, Parkstone.

A CARD.

Dr. JAMES STEWART, Ex-Surg. R.N., formerly A.M.O.

Dorset and Kent County Asylums, and Medical Superintendent (*pro tem.*) of "The Warneford," Oxford, and of the Cambridge County Asylum, Fulbourn, having relinquished his work at the "Dunmurry" Home for Inebriate Gentlefolk, is prepared to take temporary charge of an invalid or accompany one to or from a foreign health resort, or to act as *LOCUM TENENS* for the Medical Superintendent of a private asylum or public institution for the insane or for inebriates.

References :

Dr. FERRIER, F.R.S., Dr. H. RAYNER, Dr. THIESSEN (Aachen, Germany),
Dr. DUNBAR (Clapham), Dr. SHINGLETON SMITH (Clifton), Dr. REGINALD
EAGGE (Northwoods, Bristol), and Dr. HASLITT (Halliford House, Sunbury).

Address: Dr. STEWART, F.R.C.P.Ed., 16, Clyde Road, Wallington, Surrey.

FOR SALE.

THE JOURNAL OF MENTAL SCIENCE from October, 1857, to present time, with Index, etc. April Part, 1905, missing. 42 volumes half-bound and mostly in good condition, the remainder unbound. Also **THE ASYLUM JOURNAL**, Nos. 1 to 14, half-bound. Price 28 or offer.

Apply to Dr. TATE, The Coppice, Nottingham.

NOTICE TO
ADVERTISERS.

All communications concerning Advertisements
in 'THE JOURNAL OF MENTAL SCIENCE'
should be addressed to

Messrs. ADLARD & SON,
Bartholomew Close,
London, E.C.

TELEPHONE: HOLBORN 927.

MALE NURSES' (TEMPERANCE) CO-OPERATION LIMITED.

Only Addresses - { London: 10, THAYER STREET, MANCHESTER SQUARE, W.
Manchester: 235, BRUNSWICK ST. (Facing Owens College).
Edinburgh: 7, TORPICHEN STREET.

Superior Trained MALE NURSES for Medical, Surgical, Mental, Dipsomania, Fever, and Travelling Cases supplied at a moment's notice, Day or Night. All Nurses supplied by this Association are TOTAL ABSTAINERS. SKILLED MASSEURS supplied. Terms: £1 11s. 6d. to £2 2s. or upwards per week. Nurses to receive their own fees. ALL NURSES fully insured against accident.

Telephones { (London), 538, Paddington.
(Manchester), 4698, Central.
(Edinburgh), 2715, Central.

Telegrams { "Assuaged, London."
"Assuaged, Manchester."
"Assuaged, Edinburgh."

W. WALSH, Secretary.

ALWAYS USE

REFLEX

FLOOR POLISH.

REQUIRES NO MIXING WHATEVER.

Brilliantly Polishes Floors, Linoleums, Floorcloths, &c.

Economical, Cleanly, Healthful; Maximum of Lustre for Minimum of Labour

GEO. T. COX & SONS, Ltd.,

9 & 10, ST. MARY-AT-HILL, EASTCHEAP, LONDON, E.C.

This Polish is specially adapted for use in Public Institutions and other large establishments. Samples Free on application.

Temperance Male Nurses' Co-operation.

London: 43, New Cavendish St., W.

Manchester: 176, Oxford Road.

Glasgow: 28, Windsor Terrace.

Superior trained Male Nurses for Medical, Surgical, Mental, Dipsomania, Travelling, and all cases. Nurses reside on the premises, and are always ready for urgent calls, Day or Night. Skilled Masseurs and good Valet Attendants supplied.

Terms from £1 11s. 6d. The Nurses are fully insured against accident.

TELEPHONE NOS.

London: 1472 Paddington.

Manchester: 5213 Central.

Glasgow { 949 Charing X (Nat.)

477 Central (P. O.)

TELEGRAMS:

"Tactear, London."

"Tactear, Manchester."

"Surgical, Glasgow."

M. D. GOLD, Sec.

RONUK

(SANITARY)

Floor Polish



*By Royal Warrant
to H.M. The King.*

**PREVENTS
THE HARBOURING
OF GERMS.**

USED IN THE
**PRINCIPAL
HOSPITALS**

Booklet with full particulars on application to
'RONUK,' Ltd., PORTSLADE,
near BRIGHTON,
SANITARY POLISH MANUFACTURERS,
and Contractors for the first preparation and
polishing of all kinds of flooring.
DEPÔTS:—LONDON AND MANCHESTER.

*A Pancreatised Food that can be made in a minute, the
addition of boiling water only being necessary.*



A PANCREATISED MILK AND CEREAL FOOD.

By the use of the "Allenburys" Diet all trouble of peptonising milk and farinaceous foods is overcome. In the sick room it will be found extremely useful as the food is easily digested and assimilated, is quickly made, and only the exact quantity required need be prepared at a time.

The "Allenburys" Diet is made from pure rich milk and whole wheat, both ingredients being largely pre-digested during manufacture. It can be taken by those who cannot digest cow's milk, and provides a light and very nourishing diet for Invalids, Dyspeptics and the Aged.

For travellers by sea or land this complete food will be found exceedingly valuable.

~~~~~  
**A Sample with full particulars sent free on request.**  
~~~~~

ALLEN & HANBURY'S Ltd.,
Plough Court, Lombard Street, London, E.C.

SOUTH BEACON,

HADLOW DOWN, BUXTED, SUSSEX.



For one patient only.

THE CROFT.



Established 1893, for the reception of Gentlemen suffering from nervous ailments, but not sufficiently ill for Asylum treatment.

40 acres, comprising Golf Ground.

Motoring, Cricket, Lawn Tennis, Croquet, Bowls, etc.

Terms from Three Guineas per week.

PHILIP H. HARMER.

STATIONS :

LONDON, BRIGHTON AND
SOUTH COAST RAIL-
WAY.

{ BUXTED (3 miles).
MAYFIELD (4 miles).
HEATHFIELD (4 miles).

Telegrams : HADLOW DOWN (half mile).

SOUTH BEACON, Hadlow Down, Buxted, Sussex.

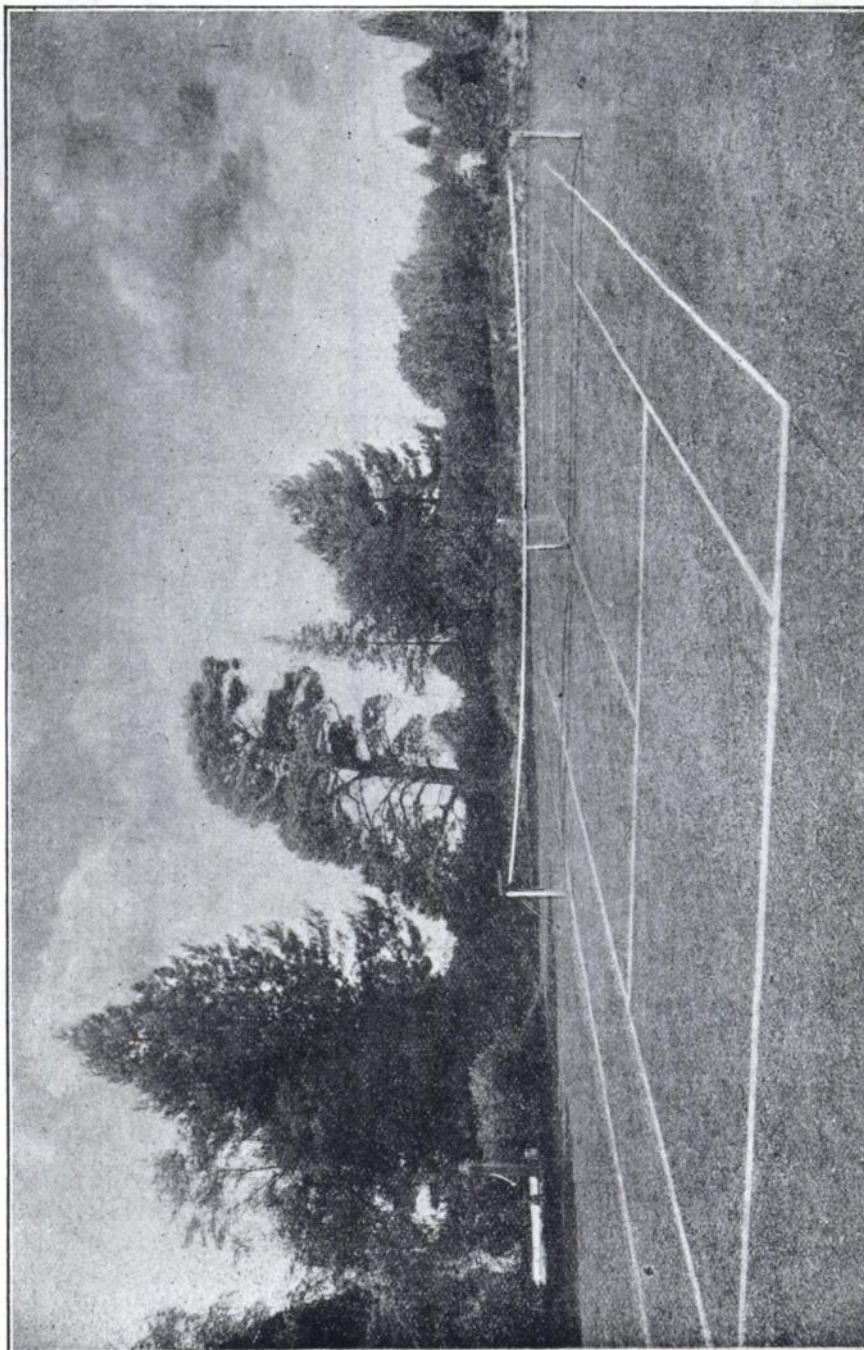

PHILIP H. HARMER.