

EDITED BY C. GLEN MAYHALL, MD

MURRAY D. BATT MD

EDWARD S. WONG, MD

SHEA News

THE SOCIETY FOR HEALTHCARE EPIDEMIOLOGY OF AMERICA

PRESIDENT	Bryan P. Simmons, MD/Memphis, Tennessee	TREASURER	Elias Abrutyn, MD/Philadelphia, Pennsylvania
PRESIDENT-ELECT	William J. Martone, MD/Atlanta, Georgia	COUNCILOR	Edward S. Wong, MD/Richmond, Virginia
VICE PRESIDENT	Robert A. Weinstein, MD/Chicago, Illinois	COUNCILOR	Leigh G. Donowitz, MD/Charlottesville, Virginia
Past PRESIDENT	Peter A. Gross, MD/Hackensack, New Jersey	COUNCILOR	Timothy W. Lane, MD/Greensboro, North Carolina
SECRETARY	Dale N. Gerding, MD/Chicago, Illinois	COUNCILOR	John W. Froggatt, III, MD/Asheville, North Carolina

Surveillance of Pathogens of Epidemiologic Importance

As announced at the 1994 Interscience Conference on Antimicrobial Agents and Chemotherapy, investigators in the Division of General Medicine, Clinical Epidemiology and Health Services Research, and the Division of Medical Microbiology at the University of Iowa College of Medicine currently are coordinating an effort to develop a national surveillance network of appropriately distributed sentinel hospitals to address issues raised by the alarming trends in antimicrobial resistance patterns that were discussed at the meeting. Sponsored by Lederle Laboratories, with a grant in excess of \$200,000 for the first year, the initial plan is to obtain clinical data on nosocomial bloodstream infec-

tions and antibiotic sensitivity patterns for the responsible pathogens.

Enrollment of hospitals currently is underway, and the design of the project calls for equal numbers of facilities from each of four quadrants of the US in each of three size categories (<400 beds, 400 to 700 beds, and >700 beds). The required standardized case-report forms will be analyzed monthly at the University of Iowa, with feedback to the participants. Validation of surveillance methodologies is planned for a sample of the participating hospitals.

Microbiologic aspects of the surveillance will include confirmation of local laboratory identification and susceptibility patterns of the causative iso-

lates, with molecular typing to be applied to strains with phenotypic similarity. It is hoped that the data generated by this surveillance program will be useful not only in monitoring national rates and trends of nosocomial infection and resistance patterns but also for local quality improvement initiatives that address these concerns.

Epidemiologists interested in obtaining more details on the current status of this program or in enrolling their own institution in this surveillance program should contact Michael B. Edmond, MD, MPH, at the University of Iowa, fax (319) 3563086; voice (319) 353-8491.

Brief items of interest for the SHEA News or Newsletter may be sent to C. Glen Mayhall, MD, SHEA, Newsletter Editor, Division of Infectious Diseases, Route 1092, The Former Shriner's Bldg, Room 2-64B; University of Texas Medical Branch; Galveston, TX 77555-1092; FAX (409) 772-6527. Copy should be typed, double-spaced, and should not exceed 5 pages.

The Society for Healthcare Epidemiology of America, Inc. gratefully acknowledges the support provided to SHEA and its programs by our 1995 Corporate Sponsors

1995 CORPORATE SPONSORS

SmithKline Beecham Pharmaceuticals
Kimberly-Clark Corporation
Miles Incorporated Pharmaceuticals
Pfizer Incorporated
Zeneca Pharmaceuticals Group

THE SOCIETY FOR HEALTHCARE EPIDEMIOLOGY OF AMERICA
Membership Application

Name: _____ Degree M.D. ____ Ph.D. ____ Other: _____

Hospital Position (if applicable): _____

Area of interest within hospital epidemiology: (Check all that apply)

<input type="checkbox"/> Antimicrobial use	<input type="checkbox"/> Nosocomial pneumonia	<input type="checkbox"/> Protective devices and equipment
<input type="checkbox"/> Cost-benefit research	<input type="checkbox"/> Nosocomial urinary tract infection	<input type="checkbox"/> QA, CQI, QM, etc.
<input type="checkbox"/> Health services research	<input type="checkbox"/> Outcome indicators	<input type="checkbox"/> Surgical site infection
<input type="checkbox"/> Intravascular device-associated infection	<input type="checkbox"/> Pharmacoepidemiology	
<input type="checkbox"/> Other (specify) _____		

Business Address: _____

Business telephone: ()- _____ City _____ State _____ Zip Code _____
Fax: ()- _____

Home Address: _____
_____ City _____ State _____ Zip Code _____

Home telephone: ()- _____

Indicate preferred address for correspondence, journal, and membership directory listing

Home _____ Business _____

How/Where did you hear about SHEA? _____

MEMBERSHIP FEE: (Non-U.S. members pay with draft for U.S. dollars)

_____ Active Membership (Calendar year dues **\$85**)*

Applicants must hold a doctoral degree and should either work in the field of healthcare epidemiology or have a direct interest in healthcare epidemiology.

_____ Associate Membership (Calendar year dues **\$35**)*. Training Program ends in - / -
Mo. Yr.

Applicants must hold a doctoral degree and be participating in an appropriate training program. **Proof of training must accompany this application.**

Membership Fee includes subscription to the Society's official journal, *Infection Control and Hospital Epidemiology*
* Additional postage fee will appear on dues statements for foreign mailing of journal.

Send Application and Remittance To: SHEA Membership Department
875 Kings Highway, Suite 200
Woodbury, NJ 08096-3172

Most people don't realize how expensive a catheter can be.

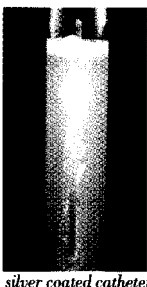
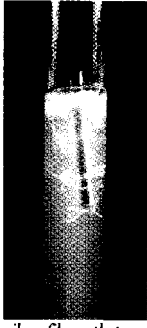
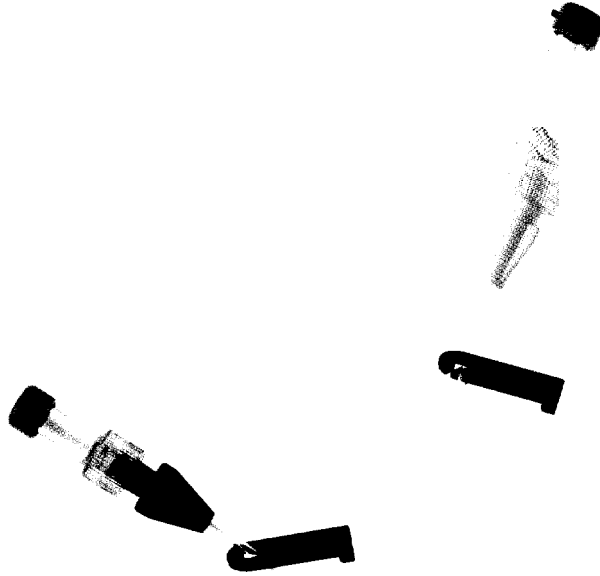

A central venous catheter can cost your hospital as much as \$40,000.¹

How? By providing a path for bacteria to migrate directly into the bloodstream, which can result in costly catheter-related bloodstream infections.

Up to 12%² of all central lines become infected, and it has been documented that 20% of these infections can result in patient death.³ Treatment

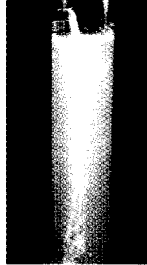

of these infections requires an average of seven extra days of hospital care and will increase hospital cost.³

Research indicates that catheter-related infections are up to 80% less likely to occur

with ARROWgard Blue™ antiseptic surface treated CVCs than with unprotected central catheters.⁴

So you can protect your patients from catheter-related bloodstream infections, and avoid the added costs associated with those infections.

Choose the built-in protection of ARROWgard Blue™ antiseptic surface catheters. Because you can't afford anything less.

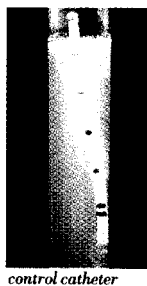
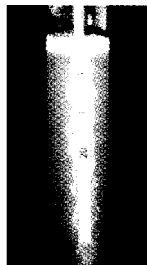

ARROWgard Blue™
Now you can see infection protection.



¹ Pittet, D; Torara, D; Wenzel, RP. Nosocomial Bloodstream Infection in Critically Ill Patients. *JAMA*. 1994; 271: 1598-1601

² Elliott, TSJ. Intravascular-device infections. *J Med Microbiol*. 1988; 27: 161-167.

³ Maki, DG; Cobb, I; Gamman, JK; Shapiro, JM:

⁴ Maki, DG; Wheeler, SJ; Stolz, SM; Mermel, LA. Clinical trial of a novel antiseptic-coated central venous catheter. Presented at 31st Interscience Conference on Antimicrobial Agents and Chemotherapy, Chicago, IL, October 1, 1991. Abstract.